The Aamjiwnaang First Nation

CHIPPEWA TRIBE-UNE

Issue No. 19:15
Date: August 2nd, 2019
Editor: Shawnacey Fay

Ted Silverhand

Seer, who has been helping people for over 50 years!

September 9th - September 13th
1:00PM-4:00PM
AAMJIWNAANG HEALTH CENTER
1300 Tashmoo Ave.

We are expecting an overwhelming response to see Ted therefore we have decided to have a lottery style draw for appointments. The draw will take place on Friday, August 9th. At the request of Ted, each client will be charge $20 for an appointment which will be due AUGUST 22ND.

To have your name entered you must call the Health Centre @ 332-6770. Questions? Contact Roberta Bressette.

Aamjiwnaang Chief & Council Agenda Item Submission Information and Deadlines

* Regular Council Meetings - 1st & 3rd Monday of every month. If Monday falls on a statutory holiday the meeting is generally held the following day. Please note, that from time to time meetings may be cancelled or postponed.
* Deadline - Tuesday's prior to the regularly scheduled meeting date, by 12:00 noon, for Band Manager review.
* Agenda Item Request Form is available at reception for the following locations: Administrative Complex (Band Office), E'Mino Bmaad-Zijig Gumig (Health Centre) & Maawn Doosh Gumig (Community Centre); and, on the Aamjiwnaang website.
* Your completed request form can be submitted in person or email, you may also wish to attach additional documentation and information to support your request (i.e. acceptance letters, budget, personal summary, etc.).
* Requests will be reviewed by June Simon, Band Manager, to ensure that the appropriate personnel/department have the opportunity to respond or resolve the request, prior to being placed on the Council agenda.
* The guidelines set out above are in place to ensure that the flow of information to and from the Council table is efficient, and that your matter is addressed and resolved in a timely manner.

If you have discussion items for Chief and Council on:

Tuesday, September 3rd, 2019 by 5 PM

Your information is due by:

Tuesday, August 27th, 2019 by 3 PM

Miigwech, for your co-operation and understanding.

Lynn M. Rosales, Aamjiwnaang Council Clerk

lrosales@aamjiwnaang.ca

COUNCIL AGENDAS

Presently a copy of the Council Agenda is posted on the front doors of the Band Office and Community Centre.

If you would like to receive an "electronic" copy of the Council Agenda, please send an email to: pnahmabin@aamjiwnaang.ca providing your name and band number.

Only band members can receive an electronic copy of the Agenda.

Thank you.
Patrick Nahmabin
Community Information Officer

Aboriginal Affairs and Northern Development Canada

IF YOU DO NOT HAVE THE MANDATORY IDENTIFICATION TO OBTAIN A STATUS CARD, PLEASE CALL: 1-800-567-9604

- **Advise the call centre representative that you want to obtain a Temporary Confirmation of Registration Document (TCRD).**
- **They will ask a series of questions to confirm your identity and then mail a Temporary Confirmation of Registration Document (TCRD) to you.**
- **This document will state your registration number and can be used in place of a Status Card to access benefits and services.**

AAMJIWNAANG FIRST NATION
CHIPPEWAS OF SARNIA
Band Council

978 Tashmoo Avenue
Sarnia, Ontario
N7T 7H5
Phone: (519) 336-8410
Fax: (519) 336-0382

April 9, 2019

NOTICE

TO MEMBERS OF AAMJIWNAANG WHO ATTENDED INDIAN DAY SCHOOLS

RE: Indian Day School Class Action

Dear Members:

Chief Christopher Plain has been in contact with Gowling WLG (Canada) LLP. They are lawyers handling the class action suit with respect to the Indian Day School. "McLean v Canada is a Class Action lawsuit against the Canadian government for the abuses suffered by students who were forced to attend "Indian Day Schools" across Canada after 1920. This is the first national Class Action seeking compensation for Indian Day School students and their families."

Gowling WLG has agreed to visit Aamjiwnaang for an information meeting. Chief Plain will be providing more information on this meeting as soon as it is available.

If you wish to register for this Class Action database, THE INDIAN DAY SCHOOL CLASS ACTION REGISTRATION FORM must be completed. **The representatives from Gowling WLG, will be able to assist you in filling out the form.**

Watch for updates on this important matter.

Aamjiwnaang Chief and Council

AAMJIWNAANG FIRST NATION
CHIPPEWAS OF SARNIA
Band Council

978 Tashmoo Avenue
Sarnia, Ontario
N7T 7H5
Phone: (519) 336-8410
Fax: (519) 336-0382

June 10, 2019

Aamjiwnaang Band Members

RE: Clench Defalcation Specific Claim – Update

In July 2015, the Government of Canada presented Aamjiwnaang and Kettle and Stony Point with a global settlement offer as a means to fully and finally settle the Clench Claim with both communities.

As a condition of the settlement with Canada, Aamjiwnaang and Kettle and Stony Point must agree how the settlement funds will be divided between the two communities, and this agreement must be ratified by both First Nations.

At the end of May, representatives from both communities met in London, Ontario to participate in a structured mediation process in an attempt to reach an agreement on the division of settlement funds.

We are pleased to announce that on Friday, May 31, 2019, Aamjiwnaang and Kettle and Stony Point reached an agreement on the division of settlement funds. Next steps will include developing a final settlement agreement with the Government of Canada, which will then be presented to the membership of both communities for a ratification vote.

We expect the final settlement agreement to be put to the community for approval in the coming months and will keep the community informed as to any further developments.

Miigwetch

Chief and Council

How to get Help

Find the right time and place to talk. Be calm, caring, non-threatening. Listen. Talk about the concerns by using facts and accurate information. Encourage the person to see a doctor. Encourage the person to seek professional help.

Where to Get Help

Emergency 911
Kids Help Phone 1-800-668-6868
Distress Line 519-336-3000
LGBTQ Two Spirited Youth Line 1-800-268-9688 – OR --
Text: 647-694-4275
Bluewater Health Addictions and Problem Gambling: 519-464-4400 ext. 5370
Withdrawal Management 519-332-4673
Women's Interval Home 519-336-5200
Sarnia-Lambton Children's Aid Society 519-336-0623
Westover Addiction Assistance 1-800-721-3232
Windsor Withdrawal Management (detox) 519-257-5225
Grand River Withdrawal Management (detox) 519-749-4318
London Withdrawal Management (detox) 519-432-7241
Lambton Mental Health Crisis Line 519-336-3445
Victim Services Support Line 1-888-281-3665 ext. 5238
Alcoholics Anonymous 519-337-5211
Drug & Alcohol Registry of Treatment 1-800-565-8603
Aamjiwnaang Mental Wellness 519-332-6770
Pregnancy Centre 519-383-7115
Sexual Assault Victims 519-337-3320
Problem Gambling 1-888 230-3505

For more information or support please call :
519-332-6770

Canadian Mental Health Association Lambton Kent
Mental health for all
Association canadienne pour la santé mentale Filiale de Lambton Kent
La santé mentale pour tous

Mental Health Support

With Indigenous Clinical Case Manager
Jessica Joseph, RPN

Monday - Thursday

8:30 am – 4:30 pm

Aamjiwnaang Health Centre

Walk-In and Appointment's Available

For more information or to schedule an appointment, please call the Health Center at 519-332-6770

JOB POSTINGS

Job Postings

Available online at:

www.aamjiwnaang.ca

Attention Community Members!

The deadline to apply for the *60's Scoop Settlement* is

AUGUST 30, 2019

IN ORDER TO QUALIFY FOR THE SETTLEMENT YOU:

- Must be a registered First Nation or Inuit person, (or be eligible to be registered).
- Was either adopted or made a permanent ward and
- Was placed in the care of a non-indigenous foster parents OR adoptive parents, in Canada, between January 1, 1951-December 31, 1991.

For more information on the details of this class action settlement, please go to the website at
https://www.sixtiesscoopsettlement.info/

You can also contact the Mnaasged Child and Family Services office if you have any questions:

519-289-1117

We also have links posted on our website
www.mnaasged.ca

NOTICE - We Need Books!

We are looking for any children's books, for Summer Camp, that you are willing to donate! The age ranges from 4 to 11. Camp starts on July 15th.

Books that are culturally relevant are a huge plus, but we are accepting any books that fit the age range listed above.
(4 yrs to 11 yrs)

Please Contact Max at the Health Centre (519-332-6770) with any questions, or to arrange a pick-up time.

NOTICE - Band Members

RE: Youth Funding Policy / Funding Applications

Chief and Council along with the Community Services Committee have developed a new Funding Policy to help our youth with their Sports, Arts and Recreational activities. This application is for youth to the age of 25 years. The maximum funding is $800/CA per fiscal year. This maximum will take into consideration LNHL reimbursement and any other recreational funding. Applications can be picked up at the Community Centre or Band Office. For more information please contact the Community Centre – 519-491-2160

NOTICE - Aamjiwnaang First Nation

The Chippewa Tribe-Une editor will be away on vacation from August 22 - September 6th, 2019. During this time the bi-weekly newsletter **will not be running on August 30th, 2019.** Please send any **important submissions** that you need covered from **August 16th - September 12th, 2019** by **August 13th 2019.**

Greatly appreciated thank you!

The Aamjiwnaang First Nation
CHIPPEWA TRIBE-UNE

NOTICE – Aamjiwnaang Seniors

RE: Seniors Travel and Recreation Funding

Chief and Council along with the Community Services Committee have developed a new Seniors Travel and Recreation Funding Policy to help assist Seniors with Travel and Recreational activities. This application is for Seniors who have reached the age of fifty-five (55) years and over. The maximum funding is $500/CA per fiscal year. Applications can be picked up at the Community Centre or Band Office. For more information please contact the Community Centre – 519-491-2160

Information Session

Maawn Doosh Gumig Community Centre

August 8th, 2019

6:00pm to 7:00pm

OETIO

OPERATING ENGINEERS
TRAINING INSTITUTE OF ONTARIO

Learn what it takes to become an Operator in Local 793

For more information contact Barb Urlacher at 519-336-8410 ext. 227

Hello, my name is Michelle Kelly as of July 16th, 2019 I have been hired for a mat leave for the position of Human Resource Assistant.

I reside in Corunna with my husband, two wild sons, and bullterrier. When I am not driving my kids around to their various activities, I enjoy teaching yoga, running, and attending concerts.

I am excited to be working at Aamjiwnaang First Nation, and look forward to getting to know everyone here.

Hello!

My name is Deanna Bishop. Starting in June 2019, I have been hired as the Human Resource Officer. I have an extensive background in HR including a University education in Human Resource Management from McMaster.

My Door is always open so please stop by and say hello! I look forward to working with all the members of Aamjiwnaang.

Deanna Bishop

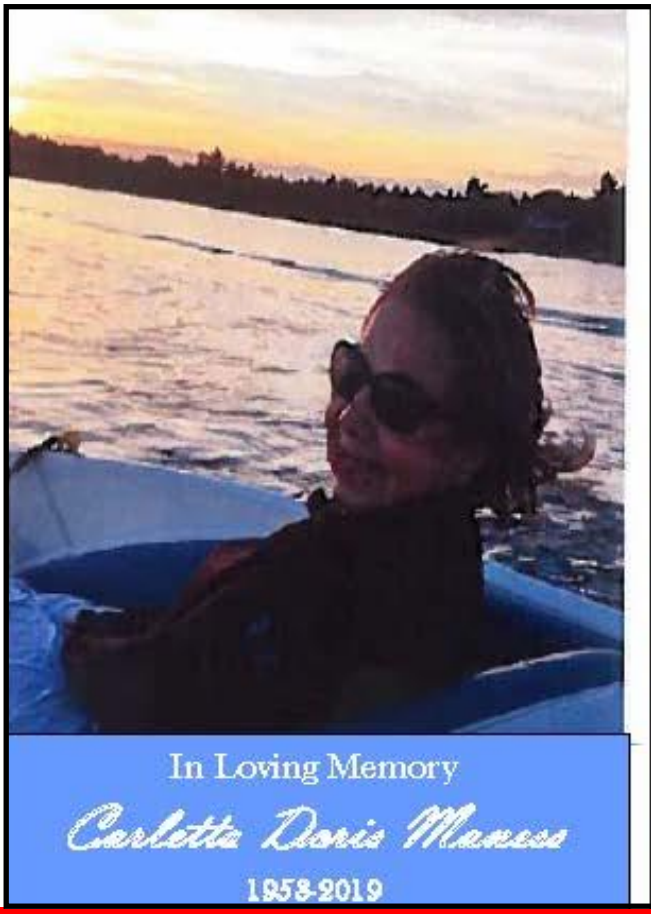

There are no words to express our sincere gratitude and appreciation for everyone's kind expression of sympathy after the passing of Carletta Maness. We are deeply appreciative for the love and support from family and friends expressed through flowers, cards and words of encouragement.

A special thank you to Melanie and the entire Bereavement Committee for planning and serving a "Summer Picnic Style" meal Carletta would have loved. We also would like to thank all those who brought food, drinks, and desserts.

Thank you to Brian Bois and the maintenance team for your assistance and kindness on that difficult day.

We are incredibly grateful and blessed to have such a compassionate community, friends, and family as we face the days ahead.

With Love,

Tom Maness and Family

AAMJIWNAANG FIRST NATION
CHIPPEWAS OF SARNIA

EMPLOYMENT OPPORTUNITY

Position Title: Indigenous Education Support Worker
Location: Sarnia, ON
Duration: Permanent, 35 hours/week, 10-month position
Posting Closes/Deadline: August 16, 2019 at 4:00pm

Position Summary:

Reports to the Education Coordinator for administrative purposes and works under the direction of multiple school Principals. Appointed, as Indigenous Support Worker to support Aamjiwnaang students to achieve their full potential and academic success; work as an advocate and liaison between Aamjiwnaang Education and school administrators and staff; promote community and school-wide Indigenous programs and services and instill cultural pride regarding First Nation language, culture and history.

Responsibilities:

1.0 Educational

- Responsible for supporting First Nation students one-to-one, and group basis.
- Responsible for providing advice and assistance to teaching staff with respect to delivery of project-based Indigenous initiatives for classrooms.
- Responsible for assisting students with Indigenous resources for academic purposes
- Responsible for assisting in the observation and assessment of student progress, providing feedback to staff, while under the direction of the classroom teacher

2.0 Cultural

- Responsible for providing in-school and out-of-school cultural heritage programs and supporting learning activities for students in the classroom and organizing school-wide activities.
- Responsible for reviewing and maintaining Indigenous resource materials and for recommending the acquisition of teaching materials and equipment for students.
- Responsible for designing, developing and delivering special events and services to enhance general public awareness of the Indigenous culture (powwow, cultural museum, land-based teachings, treaty recognition).

3.0 Community Liaison

- Responsible for enhancing communications between Indigenous parents/guardians and teacher/school officials.
- Responsible for promoting an atmosphere of cooperation and goodwill between Indigenous, non-Indigenous students, and staff in the education environment.

4.0 Other

- The Indigenous Education Support Worker will:
- Always maintain a professional code of conduct
- Promote and maintain positive communication and working relationship with students and school personnel.
- Participate in school-based team meetings and community-based team meetings
- Will not accommodate transportation for students anywhere. Travel should be arranged through Parents/Guardians, Aamjiwnaang Education

Knowledge, Skills and Abilities:

- Understands Ontario school curriculum as it relates to Indigenous issues.
- Sensitivity to Indigenous issues and empathy for the needs of students.
- Good oral and written communication skills; strong organizational skills.
- Knowledge of and access to community services for youth.
- Exhibits a high degree of initiative and self-direction; ability to work in a group setting.
- Must enjoy working with students; requires a sense of humour and a knowledge of the Canadian Human Rights Code and Child Welfare Act and LKDSB policies.

Requirements:

- Grade 12 diploma and Post-Secondary diploma in related field of education, Child and Youth Worker, or Social Services

Impact of Error:

Errors in judgment and performance could cause high-level child frustration and could detrimentally impact the individual growth of students. When having trouble in the schools, reach out to principal to ensure conflicts are resolved and positive relationships are maintained.

Other Considerations:

Preference may be given to Indigenous candidates with relevant on reserve employment and / or those with knowledge and understanding of Aamjiwnaang and history and community.

Application Process Available on Page 14

AAMJIWNAANG FIRST NATION
CHIPPEWAS OF SARNIA

EMPLOYMENT OPPORTUNITY

Position Title: Dago Maajiigoog Binoojiinyag (Little Spirits Growing Together) Worker (32 hrs/week)
Location: Sarnia, ON
Duration: Contract until March 31, 2020 with possibility of extension based on funding
Posting Closes/Deadline: August 13, 2019

Position Summary:

As a Dago Maajiigoog Binoojiinyag Worker you will work directly with the Dago Maajiigoog Binoojiinyag Team and Culture and Language Educator to provide Play Based Learning Drop-In Programs and Parenting Programs for children 0-6 years old and their families. You will report to the Dago Maajiigoog Binoojiinyag Program Supervisor.

Responsibilities:

- Plan and Implement a Play Based and Land Based Learning Drop-In Program for children ages 0-6 and their parents.
- Plan and organize a program of activities designed to stimulate and develop intellectual, physical and emotional growth in children ages 0-6 as well as parent participation in activities.
- Lead children in activities by telling or reading stories, teaching songs, preparing craft materials and demonstrating their use, providing opportunities for creative expression through the media of art, dramatic play, music, and physical fitness.
- Plan outing to local points of interest for children and parents
- To act as a role model for parents in the care, guidance, and positive interaction with the children during the program.
- Responsible for acquisition of teaching materials and equipment necessary to run an educational and stimulating program. Responsible for maintaining accurate records of all expenses related to the DMB Program.
- Shop for, prepare and serve nutritional snacks and meals.
- Observe and identify children for early signs of developmental challenges. Communicate concerns with parents and make necessary referrals when appropriate.
- Gather statistical data for reporting purposes.
- Discuss child progress or problems with the parents and supervisory staff. Make referrals to additional services when necessary and appropriate using the Ages and Stages Questionnaire.
- Work directly with DMB Culture & Language Educator to provide traditional knowledge in Play Based Learning.
- Assist with parenting program series 3-4x/year such as Circle of Security, Traditional Family Parenting, Infant Massage, etc.

Knowledge, Skills and Abilities:

- Strong appreciation of, and empathy with, the needs of children and families.
- Sensitivity and awareness of Anishinaabemowin culture and language.
- Exhibits a high degree of initiative and self-direction; good oral and written communication skills; good organizational skills and ability to work in a group setting.
- Experience working with young children and parents.

Requirements:

- Graduation from Early Childhood Education an asset
- Must have a valid Ontario Driver's License
- Ability to work evenings and Saturdays (twice a month)
- First Aid and Infant/Child CPR Certificate or willing to obtain

Application Process Available on Page 14

Other Considerations:
Preference may be given to Indigenous candidates with relevant on reserve employment and / or those with knowledge and understanding of Aamjiwnaang and history and community.

AAMJIWNAANG FIRST NATION
CHIPPEWAS OF SARNIA

EMPLOYMENT OPPORTUNITY

Position Title: Bus Driver – Student Transportation
Location: Sarnia, ON
Duration: Part-time permanent – 15 hrs/week, 10-month position
Posting Closes/Deadline: Open until positions are filled

Position Summary:

The Aamjiwnaang First Nation Education Department is currently seeking a school Bus Driver, to provide transportation to students who reside on the Aamjiwnaang First Nation and attend the Kindergarten program, public school and other educational institutions.

Responsibilities:

- Perform daily inspection of vehicles for safety and efficiency
- Pick up students and transport them from various community stops at Aamjiwnaang and Sarnia, ON.
- Notify management of any vehicle deficiencies or issues
- Be aware of and comply with the Aamjiwnaang Bus Policy
- Abide by the Highway Traffic Act
- Keep vehicles clean and neat at all times

Requirements:

- Must have a high school diploma or equivalent
- Must have a valid Ontario Driver's License and clean driving record – Class B School Bus and G license with a good driving record
- Strong communication skills
- Ability to sit/drive for extended periods of time
- Flexibility to maintain a split schedule
- Must have a criminal record check (CPIC) including a vulnerable sector with children.

Other Considerations:
Preference may be given to Indigenous candidates with relevant on reserve employment and / or those with knowledge and understanding of Aamjiwnaang and history and community.

Application Process Available on Page 14

AAMJIWNAANG FIRST NATION
CHIPPEWAS OF SARNIA

EMPLOYMENT OPPORTUNITY

Position Title: Housing Intern
Location: Sarnia, ON
Duration: Temporary Full Time (4-month term)
Posting Closes/Deadline: August 16, 2019

Position Summary:

The Housing Intern will provide an array of Clerical and Administrative services to the Aamjiwnaang First Nation Housing Department

Responsibilities:

Administrative Duties:

- Responsible to the Housing Coordinator for the assisting with administration of all Housing Programs
- Set up and Maintain all files for the CMHC Housing, Mortgages, Renovation Loans and Band Rental programs
- Prepare Purchase Order requisitions for approval and maintaining a log
- Assisting Community Members with their Housing application and quotes
- Assists in the administration of the Residential Rehabilitation Assistance Program (RRAP)
- Assists in confirming contractor's proof of insurance and WSIB coverage.
- Maintain a list of contractors
- Assist in inspections as required

Knowledge, Skills and Abilities:

- Good Public relations skills, including an appreciation of the need for confidentiality and a positive approach with the public
- Ability to work with limited supervision; good organizational and communication skills.
- Excellent Computer skills including advanced excel
- Knowledge of housing program, CMHC regulations, home construction and maintenance would be an asset.
- Clerical work experience.

Requirements:

To meet funding requirements the successful candidate must be:

- 18-30 years of age
- Out of school
- Currently unemployed

Application Process Available on Page 14

Other Considerations:

Preference may be given to Indigenous candidates with relevant on reserve employment and / or those with knowledge and understanding of Aamjiwnaang and history and community.

AAMJIWNAANG FIRST NATION
CHIPPEWAS OF SARNIA

EMPLOYMENT OPPORTUNITY

Position Title: Health Centre Clerk
Location: Sarnia, ON
Duration: Permanent Part-Time
Posting Closes/Deadline: August 7th, 2019

Position Summary:

The Health Centre Clerk provides clerical support to reception, the medical transportation program and other health programs. The Clerk carries out responsibilities in the following areas: customer service and clerical.

Responsibilities:

- General administrative duties such as typing, copying, filing, scanning, logging, laminating
- Process payment requisitions for the medical transportation program
- Enter data for the medical transportation program report
- Maintain record of incoming/outgoing documents as required
- Assist with customer service duties such as answering and forwarding calls, greeting and directing visitors, providing information, scheduling appointments
- Provide reception coverage during scheduled time off
- Assist Health Centre staff in preparing and maintaining program resources and materials, such as brochures, packages, activity materials
- Assist with delivery of the Food Bank
- Assist with implementation of an electronic health record system and ongoing data entry
- Organize, scan and upload documents to records management software
- Maintain inventory of general office and kitchen supplies
- Other duties as assigned by the Director of Health Services

Knowledge, Skills and Abilities:

- Excellent computer skills, including Word and Excel
- Able to exhibit a high level of confidentiality
- Excellent communication and organizational skills
- Knowledge of Health Centre programs and services
- Able to identify and resolve problems in a timely manner
- Able to prioritize and schedule tasks

Requirements:

- Ontario Secondary School Diploma
- One to two years of administrative or clerical experience
- Available to work a flexible schedule during regular office hours

Other Considerations:

Preference may be given to Indigenous candidates with relevant on reserve employment and / or those with knowledge and understanding of Aamjiwnaang and history and community.

Application Process:

If you are interested in this opportunity, kindly forward your resume and cover letter via mail or email or fax or in person to:

Aamjiwnaang First Nation
978 Tashmoo Avenue Sarnia, ON N7T 7H5
Attention: Deanna Bishop • Human Resource Officer
humanresource@aamjiwnaang.ca • 519-336-0382 fax

For more information, check us out online at www.aamjiwnaang.ca

Aamjiwnaang First Nation
Medical Transportation Program
SEEKING CONTRACT DRIVER FOR HANDICAP VAN

Aamjiwnaang First Nation is seeking an enthusiastic individual to become Medical Transportation Contract Driver for the handicap van. The driver will be required to provide medical transportation services for all on-reserve, Aamjiwnaang First Nation members.

Responsibilities:

- Transportation to and from medical appointments for members.
- Maintaining accurate records of all trips.
- May require loading client onto handicap van using the ramp.
- May require helping client to and from appointments.

Qualifications:

- Must have a valid driver's license and clean driver's abstract.

Other Requirements:

- Demonstrated time management skills.
- Ability to maintain strict confidentiality.
- Willingness to work occasional early morning, evening and weekend hours.
- Experience in a related field. Past medical transportation experience would be considered an asset.
- Valid First Aid/CPR is considered an asset.
- A well-groomed, professional manner.

How to Apply:
Contact the Aamjiwnaang First Nation Health Centre, Sara Plain, Director of Health Services
Phone: 519-332-6700
Fax: 519-332-8925

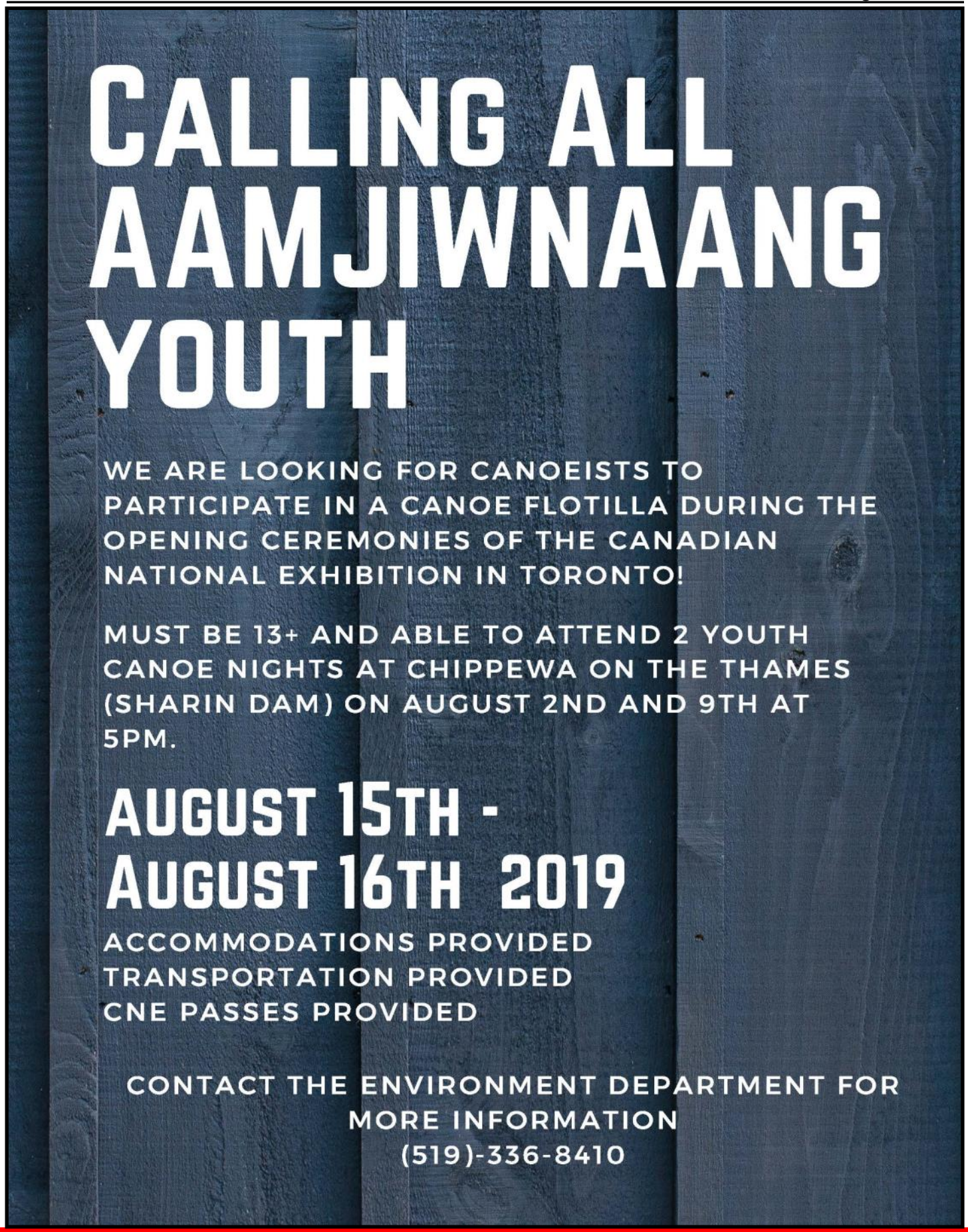
CALLING ALL AAMJIWNAANG YOUTH
WE ARE LOOKING FOR CANOEISTS TO PARTICIPATE IN A CANOE FLOTILLA DURING THE OPENING CEREMONIES OF THE CANADIAN NATIONAL EXHIBITION IN TORONTO!
MUST BE 13+ AND ABLE TO ATTEND 2 YOUTH CANOE NIGHTS AT CHIPPEWA ON THE THAMES (SHARIN DAM) ON AUGUST 2ND AND 9TH AT 5PM.
AUGUST 15TH - AUGUST 16TH 2019
ACCOMMODATIONS PROVIDED
TRANSPORTATION PROVIDED
CNE PASSES PROVIDED
CONTACT THE ENVIRONMENT DEPARTMENT FOR MORE INFORMATION
(519)-336-8410

E' Maawizidijig

CULTURE AND HERITAGE

The Heritage and Culture Club has a standing invitation for you to participate in planning club (community) activities. We are always looking for new members and the door is always open. Activities and meetings are fun and there is always something to learn while there. Our members often share community history and stories.

We truly appreciate the community support in our fundraising efforts, we raised enough funds at the Pow Wow to proceed with the Spirit Awards. It's been a great summer so far, and we are taking this time to plan a Clan Gathering / Workshop in the fall.

On August 14th at the secondary/ post secondary Aamjiwnaang Awards Banquet; the two Spirit Awards will be given out. It is an honour to support and acknowledge our youths' demonstration of cultural pride while they are working toward their goals.

❤ Chi Miigwetch Aamjiwnaang ❤

#2019 #Unity #Bimaadziwin

Contact any member or Marina Plain @519-519-0942
You can find us on Fb: Aamjiwnaang Culture and Heritage

NOTICE

Aamjiwnaang School Bus Transportation Notifications

Any change must go through the Aamjiwnaang Education Department

- Address change
- Telephone number update
- Change of School
- New students
- Bus Service no longer required

Please advise the Education Department at the Band Administration Building of any changes at 519-336-8410 Chenoa Plain ext. 246, or Vicki Ware ext. 247.

Bus Drivers will only accept changes as approved by the Education Department.

The Aamjiwnaang Bus Transportation Policy is available upon request. To ensure the bus safety of our students, we must all work together.

Medical Travel Drivers

Terry Plain (Monis)	C: 519-402-5535
Sheila Firth	C: 519-383-1073
Mary Lou Williams	H: 519-337-9342
Christine Plain	C: 519-466-0054
Fenton (Wimpy) Plain	H: 519-491-5248 C: 519-466-8717
Muriel (Toddy) Joseph	H: 519-336-6323 C: 519-312-2403
Ron Simon	H: 519-332-4433

Wheelchair Accessible Van

The van may be used for the following purposes:

1. Medical appointments – we can provide a Medical Driver
2. Personal outings (shopping, visits, etc.) – you provide your own driver
3. Community outings during regular business hours – a driver may be provided if available

Who can drive the van?
All drivers need to be approved and trained by the Public Works department. If you would like to add a family member or friend as a driver, please contact the Public Works department at 519-336-0510.

How do I book the van?
To book the van, please contact the Health Centre at 519-332-6770. Please call ahead to ensure availability. Medical appointments *may* take priority over other bookings.

Is there a cost?
There is no cost to use the van locally. If you travel more than 40kms from Aamjiwnaang, you need to replace the fuel you used.

Consent for the Sharing of Student Data & Information

For assistance completing and submitting your consent form, please contact your community representative.

AAMJIWNAANG FIRST NATION
Education Department
978 Tashmoo Avenue
Sarnia, ON N7T 7H5
519 336 8410

For more information on the AES Data & Information Sharing Agreement or PowerSchool, please contact:

Kinoomaadziwin Education Body
100-132 Osprey Miikan
North Bay, ON P1B 8G5
705-845-3634
http://aes-keb.com

Anishinabek Education System

Why is it important to provide consent? What are the benefits?

Benefit to Students

- Individual student records will be accessible through the KEB and Ontario.
- Inclusive statistical data will consistently reflect on-reserve and off-reserve students.
- Fluid transition of records for students moving between provincial and Anishinabek education systems.

Benefit to AES Schools and Communities

- Supports the continued development and delivery of quality education programs and services in AES schools.
- Allows communities and schools to capture accurate educational statistics for on and off-reserve students.
- Enables educators to customize professional development and learning.

Benefit to AES/KEB and Ontario

- Assists in identifying needs and priorities of off-reserve AES students in the provincial school system.
- Aides in the development of Education Services Agreements between AES First Nations and Ontario District School Boards.
- Promotes educational research to support student success and well-being.

Who will have access to student data and information?

FIRST NATION & SCHOOL | LOCAL SCHOOL BOARD | KEB & ONTARIO

How will student data and information be used by the Anishinabek Education System and Ontario?

The Data and Information Sharing Agreement *signed between the Kinoomaadziwin Education Body (KEB) and Ontario indicates that student data and information will only be used to further the objectives of the Master Education Agreement (MEA). Under this agreement, AES student information may be used for the following purposes:*

- to support Anishinabek student success and well-being;
- to support continous improvement in education effectiveness;
- to inform ongoing system and school-level planning;
- to inform priorities for professional learning;
- to prepare public reports in accordance with the Master Education Agreement;
- to support research, as described in the Master Education Agreement;
- to support evaluation and monitoring activities;
- to inform the development of the Multi-Year Action Plan and the Transfer Payment Agreement, as described in the MEA;
- to meet multi-level reporting requirements under the MEA;
- to support activities under the Multi-Year Action Plan; and
- other purposes agreed to in writing by the Parties.

EDUCATION UPDATE for ANISHINABEK EDUCATION SYSTEM (AES) REGIONAL EDUCATION COUNCIL (REC) #4

June 2019

Boozhoo, Aamjiwnaang Members,

We have recently completed the first year of implementation as a Participating First Nation (PFN) in the self-government agreement for the AES. The following information is presented to the community to keep you updated on the activities that are being worked on by AES/KEB staff. Feel free to meet with our staff to answer questions you may have.

Annual General Meeting (AGM) for KEB

The Kinoomaadziwin Education Body is the board of directors responsible for overseeing the AES. An Annual General Meeting was held on June 10, 2019, at the Quattro Hotel in Sault Ste. Marie, ON. The AGM provide annual updates, a review of the 2018-2019 financial statements, a review of the 2019-2020 budget, and elections for the KEB Board of Directors, among other items.

Participating First Nations for REC#4:

Beausoleil, Chippewas of Rama, Mississaugas of Scugog, Chippewas of Georgina Island, Munsee-Deleware, and Aamjiwnaang

BOARD OF DIRECTOR ELECTIONS

There are three (3) board members for each of the regions. One Director from each REC retired this year, and four directors will be elected to these positions. The current Directors may be re-elected, or new candidates my elected to the four positions. This year REC#1, motioned to increase their board representation to 4 board members.

Board members for REC #4

Vicki Ware, Aamjiwnaang, Evelyn Ball, Chippewas of Rama, and Greer Atkinson, Chippewas of Georgina Island.

CONFIRMATION OF REC REPRESENTATIVES

The REC Coordinators have been contacting each PFN to confirm the PFN Representatives who sit at the Regional Education Council. Each community is responsible for appointing 1 or 2 community representatives who sit at the Regional Education Council.

Aamjiwnaang Reps for the REC#4 – Janet Steadman and Andrea Grondin

KEB STAFF UPDATES

The position for Information & Data Management Officer will be filled soon. Some of the core responsibilities of this position include implementing the Student Information Management System (PowerSchool), establishing the Aniish Naa Gegii data collection process, and managing all other KEB data and information needs.

Postings for the Niigaan Gdizhaami Fund Coordinator and the Aniish Naa Gegii Coordinator will be ready for distribution as soon as possible.

COMMITTEE UPATES

Data Research and Evaluation Committee (DREC)

The DREC membership have been working to finalize the Research and Evaluation Logic Model.

This model identifies the progress of relationships over the course of the three-year Multi-Year Action Plan. A final visual is expected to be approved in summer 2019. Other initiatives the committee continues to work on include the New School Registrations, the distribution of OENs, the distribution of AES consent form to PFNs.

Special Education Committee (SEC)

The Special Education Committee meets regularly to continue working on special education priorities. The work plan is currently being reviewed by the JMEAC, and the committee's composition may undergo refinement, pending JMEAC approvals. The KEB special education scans are in the process of being analyzed and a full report of the AES special education landscape will be available soon.

Joint Master Education Agreement Committee (JMEAC)

JMEAC continues to meet every other month. Its focus is ensuring the ongoing implementation of the Multi-Year Action Plan and overseeing the work plans of the other committees. JMEAC is currently conducting its annual review of committee work plans and preparing a quarterly report for the period January 1-March 31, 2019.

POWERSCHOOL

Progress continues the implementation of PowerSchool. Three communities are in the final stages of transitioning to the new student information system (Pic Mobert, Georgina Island and Aamjiwnaang). The remaining schools (13) will complete their transition at the end of June, which will alleviate the difficulty of transitioning during the active school year.

LANGUAGE STRATEGY

The AES language strategy is in development. An eight-pronged approach to the strategy will be reviewed with each REC and feedback will be collected. The regional reviews and feedback will help guide the development of the draft language strategy.

In April 2019, the KEB had the opportunity to meet with Maori language experts from New Zealand. The meeting was very informative and allowed the KEB to identify strengths and opportunities for the AES language strategy.

EARLY DEVELOPMENT INSTRUMENT (EDI)

Eleven AES schools with Kindergarten programs are currently working with the KEB and the Offord Centre for Child Studies, to complete the EDI implementation. Early Development Instrument questionnaires have been sent to each school, and teachers are now in the process of completing the surveys for their SK students. The EDI questionnaires will allow schools and the AES to assess the development of kindergarten students in five different areas of development. The results could assist in identifying, developing, and providing programs and services that target key areas of need.

CONSENT FORMS

The AES student information consent forms have been distributed to each PFN. Final packages were sent in the mail between March 27 and April 12. Communities are now preparing the packages for distribution to PFN students/parents both on-reserve and off-reserve. Door prize is a Fitbit.

Vicki Ware, Education Coordinator
vware@aamjiwnaang.ca
519-336-8410 x 247

Aamjiwnaang First Nation

Education Department

DATE: July 26, 2019
TO: Parents/Guardians
FROM: Vicki Ware, Education Coordinator
RE: Survey for Childcare and Early Years Plan

Boozhoo Aamjiwnaang Families,

You are invited to participate in a joint venture with the County of Lambton, to create a 5-year plan to improve childcare and early years services in Lambton County.

Whether you access childcare and early years services in Lambton County or at Aamjiwnaang, our Education Committee believes this is a good opportunity to hear from Aamjiwnaang families about childcare and early years services within our community as well.
It's important that we hear from you!

The County of Lambton will share the survey results completed by Aamjiwnaang members through a postal-code identification. The 5-year plan will describe how children 0-12 and their families will be supported, and it will identify potential opportunities for improvement.

There are two options for you to complete the survey.
1. The online link to Survey Monkey
https://www.surveymonkey.com/r/Childrens-Services-2019-English

2. Pick up a copy of the survey at the Band Office, Daycare, or Maawn Doosh Gumig. Locked containers will be available to ensure confidentiality. Deadline date is August 30.

If you have any questions, please contact me at 519-336-8410 x246 or yware@aamjiwnaang.ca

AAMJIWNAANG ALTERNATIVE & CONTINUING EDUCATION

The Aamjiwnaang Alternative & Continuing Education Program will work together to take care of the whole person.

We will work in groups and one on one with you as you choose your goal path!

- Cultural pride and independence
- Secondary School Credit
- Postsecondary
- Employment
- Apprenticeship

We will then work with you to help meet your goals through learning that will be relevant to you.

The AACE Program works closely with our onsite Credit Granting Program. Helping community members achieve their OSSD!

EMPLOYMENT ONTARIO

Aamjiwnaang A.C.E.

Ontario

FOR MORE INFORMATION CONTACT: EMILY WILLIAMS AT THE RESOURCE BUILDING
MONDAY-FRIDAY 8:30AM-4:30PM (519) 336-8410 EXT. 285

WE ARE LOOKING FOR SOMEONE TO UPGRADE FOR AN APPRENTICESHIP

COME UPGRADE IN GENERAL!

NEED YOUR GRADE 12 ENGLISH CREDIT?

Aamjiwnaang A.C.E.

JOIN US FOR A NEW TEACHER INSTRUCTED CLASS!

Wednesday's Starting
October 2, 2019 for 12 weeks
11:30am - 2:30pm

Location: Aamjiwnaang Resource Centre
Contact: Emily Williams or Terry Plain at 519.336.8410 ext. 285
Office Hours: Monday - Friday 8:30 am - 4:30 pm

Nishnaabeman! - Speak Ojibwe!

Boozhoo kina wiiya! As part of a language and culture revitalization initiative we will be including new Ojibwe words every Tribe-une for you to practice on your own. Watch for our bi-weekly language to practice with your family and friends!

Aaniish na? – How are you?

Mino ya – I am well	**N'gchi-nendam – I am happy**
N'baakide – I am hungry	**Nda-yekos – I am tired**
Ndaakwos – I am sick	**N'zegis – I am scared**
N'daniisaadendam – I am sad	**N'shkaadzi – I am mad**

Indigenous
Student Centre
Lambton College

College Ready for Indigenous Students

Thursday August 8, 2019

College Ready is an orientation designed for Indigenous students (Métis, Inuit or First Nations) who want to get a jump start on their Lambton College experience.

It is a FREE orientation - meals and program materials are provided.

What to Expect

- Participate in academic and cultural workshops as well as social activities
- Meet other incoming Indigenous students in a fun and supportive environment
- Become familiar with the Indigenous support services
- Meet Indigenous staff, elders and the Indigenous Student Council
- Gain skills that will help with a smooth transition to college life

How to Sign up

- Submit a form at: www.LambtonCollege.ca/CollegeReady
- Contact Sean Hoogterp, Indigenous Student Success Coordinator at: sean.hoogterp@lambtoncollege.ca or 519-542-7751 Ex. 3362

MANAGING YOUR ZHOONIYAA

Learn how to:

- Better manage your money
- Budget your money
- Set financial goals
- Improve your credit score
- Select a bank and banking account that's right for you

For more information please contact:
BARB URLACHER
Special Projects Liaison Worker,
Economic Development Department
(519) 336-8410 ext. 227

College/University Life 101

Preparing for College/University goes beyond just buying school supplies! Be prepared by taking this 3 week preparation course that will give you the skills to be able to survive life on your own.

Tuesday evenings
August 6th - August 20th
5pm - 8pm
Maawn Doosh Gumig

To register please call the Health Centre @ 332-6770

Made with PosterMyWall.com

Jordan's Principle

Do you know a child with a need who cannot access a publicly funded service or program that is available to other children?

What is it?

Jordan's Principle is a child first and needs-based principle used to ensure that First Nations children, living on and off reserve, have equal access to all public services, devices, and/or programs when they need them

Social services

Meal programs
Meals and preparation for special dietary needs
Specialized summer camp
Personal support worker

Education

Assistive technologies and electronics
Psycho-educational assessments
Specialized school transportation
Tutoring services
School supplies

Health Services

Home support and personal care
In-home nursing/respite
All rehabilitation therapy
Nutritional supplements
Medical supplies and equipment
Medical testing
Addiction services
Assessment and screenings

What you need to apply

Child's or Parent's Status Card
Child's address
Child's DOB
Services required and cost
Letter of supports for service from professional (e.g., counsellor, doctor, teacher, dietician)
Any supporting documentation (e.g., assessments, IEP, prescriptions)

Who to Contact

Rachael Simon
Children's Support Worker
519.344.4132
rsimon@aamjiwnaang.ca
Jordan's Principle Call Centre:
1-855-JP-CHILD (1-855-572-4453),
open 24 hours a day, 7 days a week

Aamjiwnaang & Twin Bridges

NURSE PRACTITIONER CLINIC

DO YOU NEED A FAMILY DOCTOR? ARE YOU LOOKING FOR A CHANGE?

Aamjiwnaang Health Centre hours:

Monday	**all day**
Wednesday	**afternoon**
Thursday	**all day**

Accepting new patients from Aamjiwnaang, including community members and families.

To register or book an appointment, please call the Health Centre at 519-332-6770.

Twin Bridges
Nurse Practitioner-Led Clinic

NURSE PRACTITIONERS PROVIDE PRIMARY CARE:

- Health Promotion & Disease Prevention
- Treatment of minor injuries
- Maintenance & monitoring of chronic diseases
- Immunizations
- Prescriptions
- Well baby care
- Well women/men care
- Laboratory services
- Wound care services
- Smoking cessation
- Management of pain
- Monitoring of blood pressure
- Referrals to other health care specialists
- Suture removal

E'Mino Bmaad-Zijig Gamig
HEALTH CENTRE/MENTAL WELLNESS TEAM

RECOVERY CELEBRATION BARBEQUE

AUGUST 15TH, 2019 @ THE COMMUNITY CENTRE @ 5PM

BAR-B-QUE AND CELEBRATION

Have you made a positive change in your life with substance use?
Have you educated yourself more about the disease?
Have you learned some new recovery skills?
Have you attended a residential treatment centre or support group?
Have you built stronger relationships with your family and friends for support?
Have you cut back, reduced use or changed substance in a way that heals your life?
Are you a family member who has reached out and encouraged and supported change?

Whether you are in recovery from a drug or alcohol addiction, an ally to someone who is in recovery, looking for addiction recovery resources, or you just think that sobriety is awesome – come on out!
Everyone is welcome to Celebrate Recovery!!

RECOVERY DAY AIMS TO CELEBRATE RECOVERY AND REMEMBER THOSE LOST DUE TO OVERDOSE.

Men's Cooking Class

At the Health Center
Tuesday, August 13, 2019
12:30 pm – 2:30 pm

Call the Health Center at (519) 332-6770 if you need a ride!

HEALTHY COOKING CLASS & AGELESS GRACE CHAIR EXERCISES

WEDNESDAY, AUG. 21, 2019 – 11 AM – 1 PM
AAMJIWNAANG HEALTH CENTRE

ALL ARE WELCOME TO ATTEND!
Come on out and try some tasty new healthy recipes and fun chair exercises!
Call Natalie at (519) 332-6770 if a ride is needed.

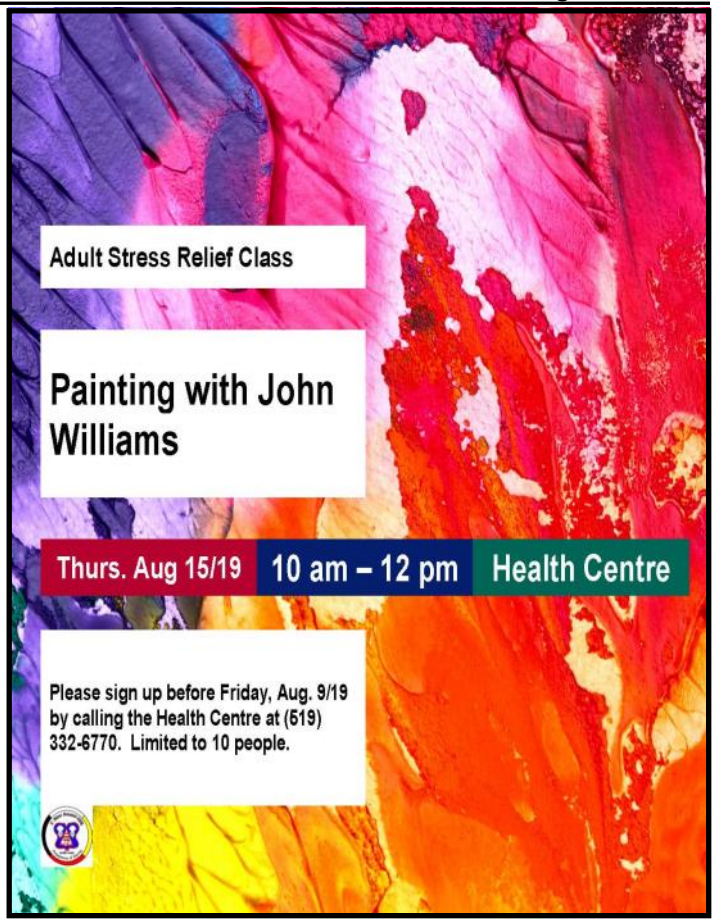

Shine Through the Rain Foundation Supporting families through life threatening illnesses.

That goal is to help those who are affected by life threatening illnesses. Whether it's through services or funds we seek to provide guidance, support, and financial aid to those in need.

https://www.shinethroughtherain.ca/

OUR PROGRAMS

Rainy Day Fund
The Rainy Day Fund provides emergency payments directly to the utility companies and landlords.

Camp Scholarships
Illness often isolates children from their friends and the activities they love. The Camp Scholarship Program allows children in remission to reconnect with those friends and activities. The program is offered for free, and provides funding for a camp of their choice; sports, music, art, science, horseback riding, water skiing or other activities they missed most during treatment.

Rainy Day Gifts
Our staff carefully hand pack each gift bundle for a child recipient, and it is our hope that this gift will offer some small comfort and relief from the struggles that child is facing.

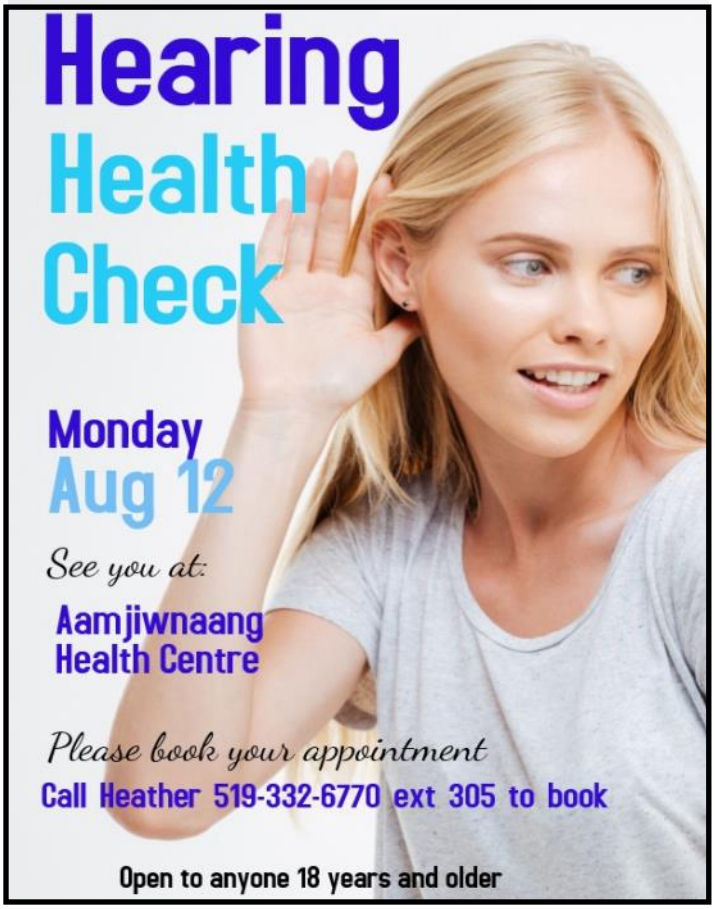

Aamjiwnaang Food Bank

Help Needed!

If anyone in the community would like to volunteer for our Food Bank on:

Mondays – 9 am – 12 pm

Thursdays - 1 pm – 4 pm

Please let me know! This would be a great way to get your community hours, or students can get their 40 hrs needed to graduate!

Please call Natalie at the Health Centre if interested at (519) 332-6770.

Sweat Lodge (Co-Ed)

Jordan Williams-Whiteye
Conducting Ceremony at Maawn Doosh Gumig

August 7th, 2019
8:00 PM Start time, Please arrive early!

Woman bring skirts, Bring your Sema (tobacco)
Feast after Ceremony

Everyone Welcome, Rides available call: 519-332-6770.

Call Alphonse for more information: 519-490-5956

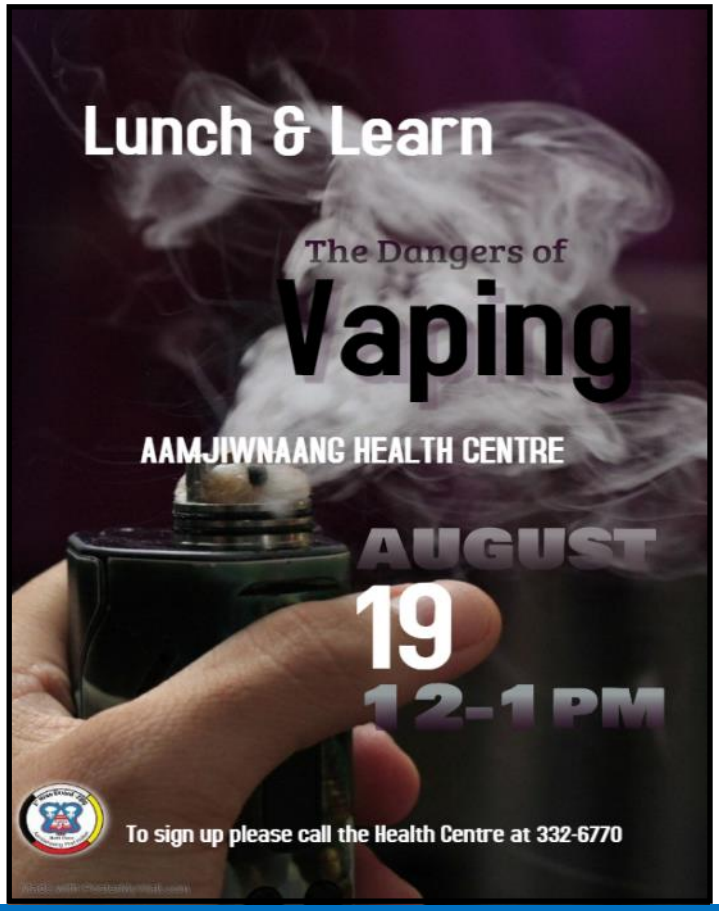

Aamjiwnaang Health Centre Weekly Services

MONDAY	TUESDAY	WEDNESDAY	THURSDAY
8:30 AM – All Day – Jessica Joseph, Mental Health 8:30 AM – All Day – Amy, Nurse Practitioner	8:30 AM – All Day - Jessica Joseph, Mental Health 10:30 AM – Christy Primmer, Counsellor	8:30 AM – All Day – Jessica Joseph, Mental Health 10:00 AM – Tina Hunter, Counsellor 1:00 PM – Amy, Nurse Practitioner	8:30 AM – All Day – Jessica Joseph, Mental Health 8:30 AM – All Day – Diana, Nurse Practitioner

MOBILE MARKET

The Inn of the Good Shepherd's Mobile Market has started coming to Aamjiwnaang on Mondays – 12:30 pm – 1:30 pm.

The Health Centre will be offering transportation to those unable to get to this free market. Please call (519) 332-6770 if you need a ride. ***Starting Monday, Aug 22!**

Don't forget your bags!

Every Monday until November (except holidays)

Community Centre Pavilion – 12:30 pm – 1:30 pm

FAMILY SUPPORT GROUP

Hope and support through addiction education for families dealing with an addicted loved one

Who: Anyone effected by a loved one's addiction

When: Tuesdays from 5 to 7 p.m.

Where: Aamjiwnaang Health Centre

DINNER TO BE PROVIDED.

Topics of discussion:

- What is Addiction
- Co-dependency -Support vs Enabling
- Generational Addiction
- Trauma and Addiction
- Self-care
- Suboxone & Methadone how do they work?
- Harm Reduction
- Addiction related Illness

HOSTED BY COMMUNITY OUTREACH TEAM

Please call Dorothy at the Health Centre to sign up 519-332-6770 – to sign up

Walking & Ageless Grace Chair Exercises

Every Monday from 2:00 pm to 3:00 pm
At the Community Centre

- **Walking for about 20 – 30 min. in the gym**
- **Short water break**
- **Ageless Grace Chair exercises for about 15- 20 min.**
- **Anybody Welcome!**

If interested, please contact Natalie at the Health Centre at (519) 332-6770, or, just show up!

Diabetes Support Group

- **An open monthly support group that meets every third Monday at the Health Centre. (unless otherwise notified). Group is from 9:30 am until noon.**
- **Anyone who is diabetic, newly diabetic, pre-diabetic or is caring for a diabetic are welcome to attend.**
- **A Registered Dietitian teaches the group about valuable diabetes-related education as well as healthy eating with an interactive cooking session.**
- **We start with some fun warm up chair exercises!**
- **Our Community Health Nurse is also available to check Blood sugar levels as well as Blood pressure.**
- **Transportation is provided, please call Health Centre (519) 332-6770, if a ride is needed.**

Seniors of Aamjiwnaang News & Updates...

55 & over: Program updates will be posted here!

Seniors Coffee drop in at
SENIORS COMPLEX
12-3pm
Come on out have a coffee and snack scheduled for:

August 8th, 2019

Aamjiwnaang Health Centre

Friendly Visiting Program

- Do you feel that you would like company sometimes?
- Need someone to come to your home and talk over a cup of coffee or tea?
- Maybe play a game of cards, etc. or do a craft?
- Do you need help with filling out forms or other tasks?

Please contact Natalie Nahmabin at the Health Centre at (519) 332-6770

Congregate Dining will be CLOSED for the months of:

August 2019

First day of Congregate Dining will be:

September 4, 2019

FYI – Lambton Elderly Outreach: Announcement

RESPITE SERVICES* New Pricing*

Effective February 1st, we can offer reduced rates for Respite Services. New decreased rates: $10.00 per hour for up to 30 hours per month. Additional hours are available at our Personal Support Services rate of $20.00 per hour. If you are needing help with Respite Services, please feel free to contact us at:

Lambton Elderly Outreach

Monday to Friday 8 – 4:30 pm

1-519-845-1353

Aamjiwnaang Health Centre

Seniors & Diabetes Support Group Picnic

Thursday, August 22, 2019—Noon

Canatara Park, Sarnia, Ontario

Please call the Health Centre to sign up at (519) 332-6770.

Limited transportation will be provided.

*Diabetes Support Group members please note: This picnic will replace the August Support Group.

If you require further information, please contact Becky Adams or Natalie Nahmabin at the Health Centre.

GOODIE STORE SHOPPING TRIP !!!

55+

August 8th, 2019

I have planned a day and booked the
10 seater van for a day trip to London to shop.

Senior's must contact me; Becky
to be placed on the list
and for more information.
I hope you all know where
your going. Haha! This will be a FUN Day

Call: 519-332-6770 ext. 312

Grandbend Flea Market TRIP!!

Senior's Day Trip—August 18, 2019
Planned trip to Flea Market, if interested in going please call Becky to put your name on the list, I have booked 10 seater van... This will be a lot of walking on uneven grounds.

Book trips are at your <u>OWN COST</u>

<u>Thank you Becky Adams</u>

CROSSWORDS

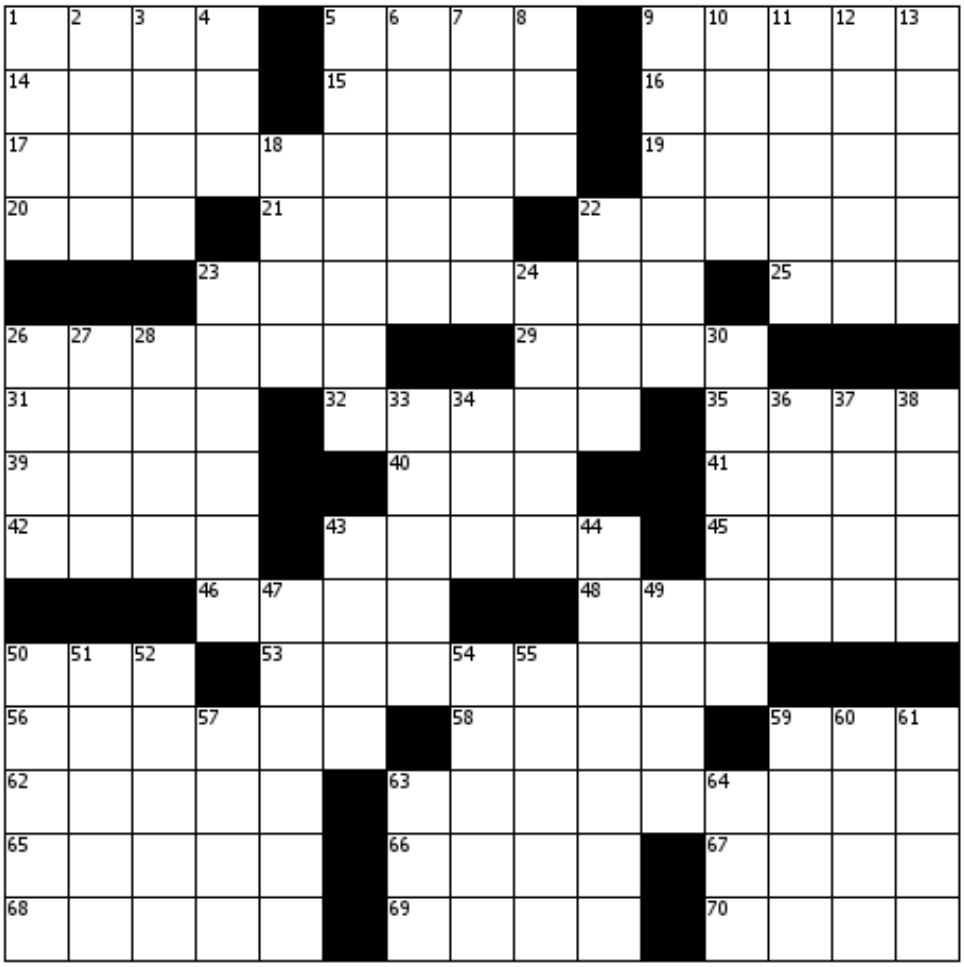

Across

1. Horn sound
5. Curve
9. The British ____
14. Knitting thread
15. Mud
16. Intended
17. Hypocrite
19. Ziti, e.g.
20. Snaky letter
21. Not shallow
22. Gobi, for one
23. Reduced
25. Bread type
26. Renter
29. Not up yet
31. Very many (2 wds.)
32. Baker's need
35. Doesn't exist
39. Sherlock's find
40. Itinerary word
41. "King ____"
42. Browns in the sun
43. Southern beauty
45. Highest point
46. Better late ____ never
48. Divan
50. ____ Cruces
53. Hindrance
56. Like Swiss mountains
58. Greek god
59. Doctors' org.
62. Coast
63. Shedded clothing
65. Hues
66. Chimney dirt
67. Tethered
68. Perspire
69. Messes up
70. Tibetan oxen

Down

1. Category
2. Paddles
3. Metallic deposits
4. Explosive initials
5. Pardon
6. Goes by taxi
7. Thin pancake
8. Pronoun
9. Obstruct
10. Large bodies of water
11. Sci-fi weapon
12. Way in
13. Say
18. Adam's abode
22. Liability
23. Newest
24. ____ spray
26. Diplomacy
27. She, in Madrid
28. Person, place, or thing
30. Expand
33. Makes level
34. Feel unwell
36. Religious order
37. Moniker
38. Yew or willow
43. Infant
44. Accompanies
47. Truthful
49. Besides that
50. Continues
51. Permit
52. Backbone
54. Male voice
55. Zeal
57. Suggestion
59. China's locale
60. Submissive
61. Finds a sum
63. Apply
64. Hog home

CROSSWORD SOLUTION FOUND WITHIN THE TRIBE-UNE NEWSLETTER

Dago Maajiigoog Binoojiinyag
Datagaagomin Giizis– Blackberry Moon
August 2019

Sun	Mon	Tue	Wed	Thu	Fri	Sat
				1 *Sage and Playdough 9:00 –1:00*	2	3
4	5 *Closed Civic Holiday*	6 Ojibwe Colours Make and Take 9:00 –1:00	7 Hand drum Songs 12:00 –4:00 4:30– 7:30	8 Sara Kidd 9:00-1:00	9	10
11	12 Sensory Play 12:00 –4:00 4:30– 7:30	13 *Hot dogs & smores Outdoor play 9:00—1:00*	14 Walk to the park 12:00 –4:00 Walk to the park 4:30– 7:30	15 Outdoor Play 9:00 –1:00	16 Greenview Aviaries 845-4:30 Sign up	17 *Greenview is in place of our Saturday program*
18	19 Beaded Wire Maze Sculptures *12:00 –4:00 4:30– 7:30*	20 Ojibwe Labels For the Home 9:00—1:00	21 Point Edward Splash pad 12:00 –4:00 Pj & Movie Night 4:30-7:30	22 Touring Little Friends -Early On 9:00 –1:00	23	24
25	26 Kids in the kitchen 12:00-4:00 Kids in the kitchen 4:30—7:30	27 Dental Screening *9:00—1:00*	28 Literacy Activity 12:00 –4:00 Literacy with Diane 4:30-7:30	29 *Back to school Bingo 9:00—1:00*	30	31

Call Paula For Transportation **226-349-2427**

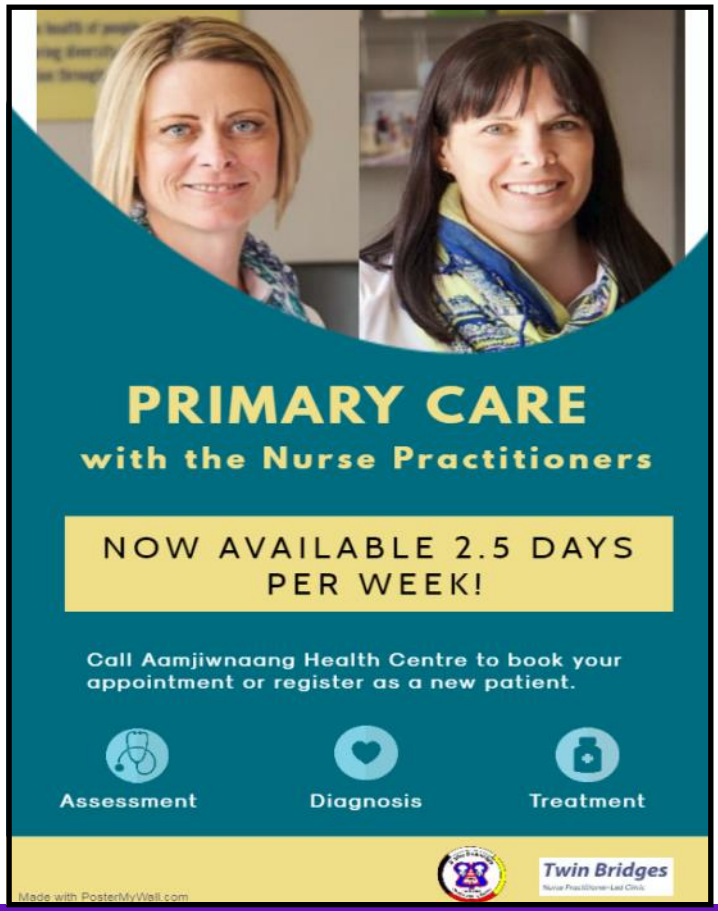

JOIN
SOUTHERN FIRST NATIONS SECRETARIAT
FOR A

COMMUNITY INFORMATION NIGHT

SFNS REGIONAL ECONOMIC LEAKAGE STUDY

Update on Phase 4:
- Household Income & Spending Survey findings
- update on where we are with the Business Income & Spending Survey

And... the initial **LAUNCH** of the online **SFNS Economic Toolkit (SET)**

Not sure what **SET** is - come out and learn what it is and all it's functions that aim to strengthen your community's economic development and regional first nations economic development

AUGUST 6, 2019

Maawn Doosh Gumig Community Centre
1972 Virgil Ave., Sarnia, ON N7T 8E5
5:30pm

*** Snacks and refreshments available ***

AAMJIWNAANG YOU'RE INVITED

JOIN US TO DISCUSS THE CREATION OF THE TRADITIONAL LAND USE MAP WITH INFORMATION DEVELOPED BY THE COMMUNITY.

LAND USE OCCUPANCY
AUGUST 7TH 2019
5:00PM - 8:00 PM
MAAWN DOOSH GUMIG
BANQUET ROOM

REFRESHMENTS PROVIDED!

RAYNE JONES
(519)-336-8410 EXT. 222
RAYNEJONES13@HOTMAIL.COM

PAUL LEE
(519)-336-8410 EXT. 296
J_LEE72213@FANSHAWEONLINE.CA

HEALTH CENTER FROM 4-6
Summer with
GIRLS GROUP
JULY 17 & AUGUST 14
Cooking Class &
Self-Esteem Building
The Girls Group provides a supportive environment where members can learn how to boost self-confidence, strengthen interpersonal relationships and learn important life skills. We believe in supporting our community by empowering our young women to become strong and independent. Open to all Aamjiwnaang girls aged 14-18!
Please call Kayla Joseph to sign up.
519-332-6770
Made with PosterMyWall.com

Creative Native is back!
Do you have unfinshed projects?
Let's get creative and finish them.
Please join us every EVERY FRIDAY.
Held at the Health Centre from 10-noon
Please call Amy to sign up at 519.332.6770 ext. 301

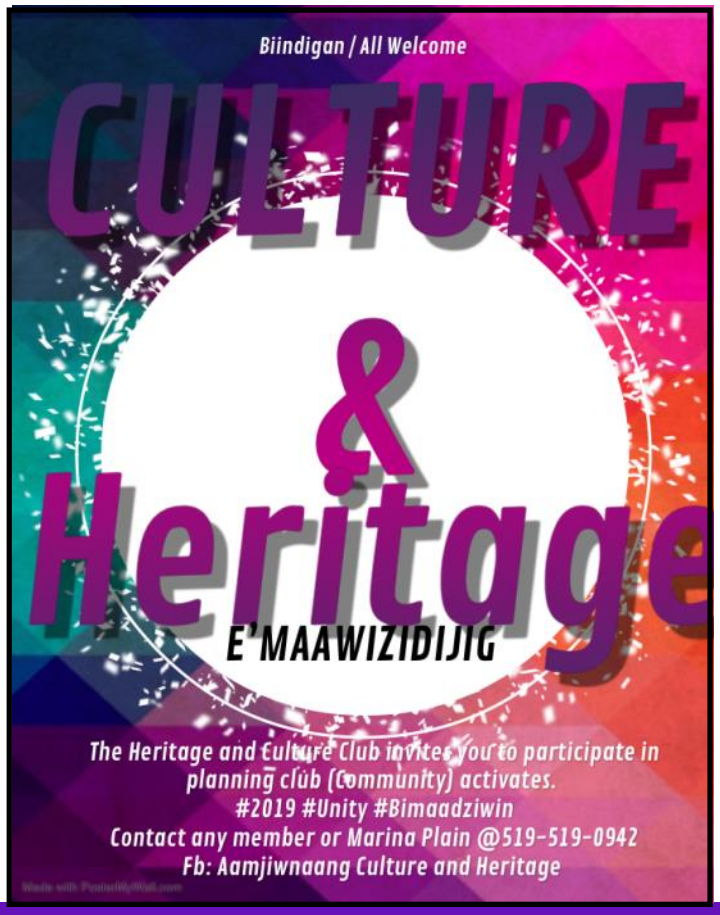
Biindigan / All Welcome
CULTURE
&
Heritage
E'MAAWIZIDIJIG
The Heritage and Culture Club invites you to participate in planning club (community) activates.
#2019 #Unity #Bimaadziwin
Contact any member or Marina Plain @519-519-0942
Fb: Aamjiwnaang Culture and Heritage

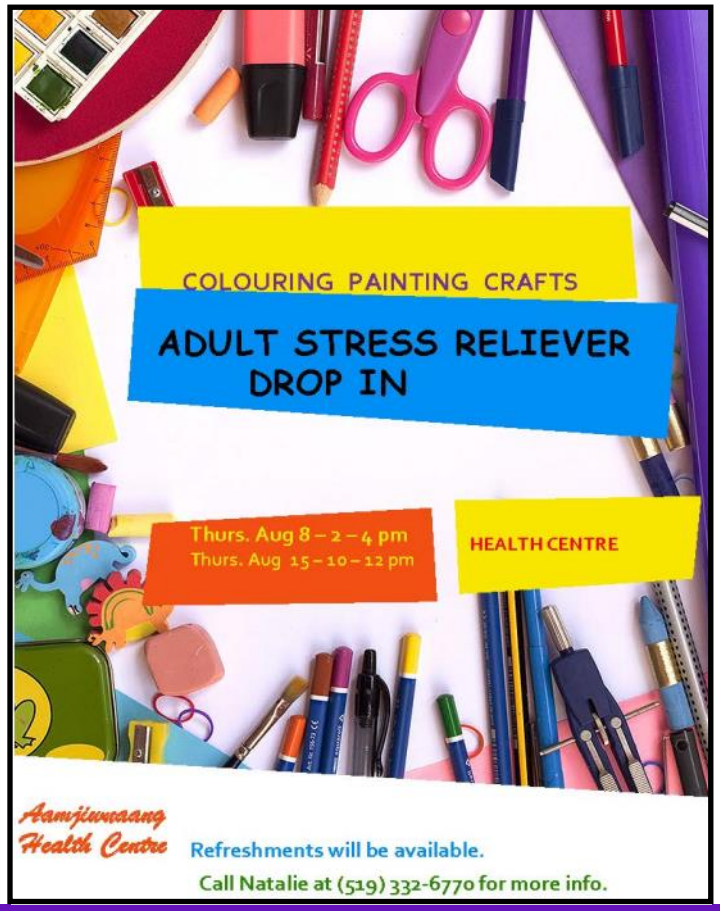
COLOURING PAINTING CRAFTS
ADULT STRESS RELIEVER DROP IN
Thurs. Aug 8 – 2 – 4 pm
Thurs. Aug 15 – 10 – 12 pm
HEALTH CENTRE
Aamjiwnaang Health Centre
Refreshments will be available.
Call Natalie at (519) 332-6770 for more info.

COMPETITION POWWOW

47th Annual Eelūnaapéewi Lahkéewiit POWWOW

DELAWARE NATION AT MORAVIANTOWN

August 31 & September 1, 2019

Labour Day Weekend

GRAND ENTRY

Saturday 12 pm
Saturday 7 pm
Sunday 12 pm

ADMISSION

Adults	$8.00
Seniors/Child U12	$5.00
Children Under 3	Free

HEAD STAFF

Master of Ceremonies
Gary Parker

Arena Director
Geoff Stonefish

Head Dance Judge
Amos Key Jr.

Head Veteran
Garry Noah

Head Female Dancer
Katelyn Peters

Head Male Dancer
Talon Whiteye Williams

Jr. Head Female
Sienna Stonefish
Savana Smith

Smoke Dance
Lotant Hongust

Jr. Head Male
Scott Snake
Andrew Snake

Fire Keeper
Mike Hopkins

Chiefs' Flag Carrier
Kaden Smith

HOST DRUM
NAAHII SINGERS

Baby Contest
Registration Sun 1:00pm
Contest Sun 2:00pm
Every Child Takes Home a Gift

DIVISIONS	PRIZE BOARD	CATEGORIES
Golden Age +55yrs	$600/$400/$200	Golden Age
Srs 18+ - 54yrs	$600/$400/$200	Fancy/Trad/Grass/Smoke/Jingle
Jrs 13+ - 17yrs	$300/$200/$100	Fancy/Trad/Grass/Smoke/Jingle
Boys/Girls 6+ -12yrs	$150/$100/$50	Fancy/Trad/Grass/Jingle
Tiny Tots U-6yrs	$5.00	Per Day

Switch Dance Contest
Rush Contest
Spot Dances
Hand Drum Contest
Tiny Tot Daily Honourarium

Dance Competition and Honouraríums for Drums

First Nations Arts & Crafts
Food Vendors
Rough Camping & Showers
Email Michele to Confirm spot

Michele Altiman • Pow Wow Event Coordinator • 519-692-3936
powwowcoordinator2019@gmail.com
Moravian Delaware Nation • 14811 Schoolhouse Line • East Kent • ON • N0P 2K0

NO DRUGS, ALCOHOL OR CANNABIS ALLOWED

Official Photographer

Task Force is Not Responsible for Thefts, Accidents or Short-Funded Travellers

Graphic Design - Nate Soney

WILLARD WILLIE WILLIAMS ROAD TRIP

Contact Maureen (Mo) Young on Facebook or Willie at 519-332-6771 or 519-384-1957 willie@cogeco.ca

TORONTO MAPLE LEAFS vs CHICAGO BLACKHAWKS
@
UNITED CENTER, CHICAGO

SAT. NOVEMBER 9TH TO MON.11TH

GAME IS SUNDAY NOVEMBER 10th at 6:00 PM

**Includes - Coach Bus, 2 Nights at the Embassy Suites, State St. - 2 Double Beds, 2 Hr Managers Party and Breakfast - Downtown Chicago, Ticket to Game **
2 in a Room Per Person $510, 3 in a Room Per Person $430, and 4 in a Room Per Person $390 all in U.S. Funds. $100 U.S. secures your spot. Remainder to be PAID by September 30th. Bus leaves Bad Dog Corunna at 8:00 am Sharp and Food Basics at 8:30 am. Contact Willie at 519-332-6771 , 519-384-1957 or willie@cogeco.ca

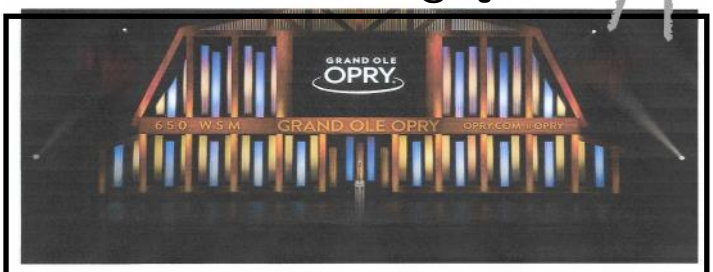

Nashville - Sept.29th - Oct. 3rd 2019

Coach Bus, 4 Nights Accommodation at "Embassy Suites Vanderbilt" Nashville with Breakfast and 2 Hour Managers Party including Appetizers and FREE Adult Beverages each day, 2 Queen Beds, and Sofa Bed in each Room. Ticket's to Grand Ole Opry, Nashville Predators Hockey Game and Dinner at Blake Shelton's Restaurant "Ole Red", Nashville and Lunch going to and from Nashville at the Golden Corral, Dayton Ohio. 4 in a room $755 US, 3 in a Room $825 US per Person and 2 in a Room $965 US per Person. Bus leaves Bad Dog, Corunna at 5:00 am SHARP, Maawn Doosh Gumig at 5:30 am SHARP and Food Basics at 6:00 am SHARP. Contact Willie at 519-332-6771, 519-384-1957 or willie@cogeco.ca A $300 US Deposit secures your spot.:) With remainder due August 6th, 2019.

Sunday - October 20th - 1:00 PM
Minnesota Vikings vs Detroit Lions
$160 US or $225 CDN
Thursday (THANKSGIVING) - November 28th - 12:30 PM
Chicago Bears vs Detroit Lions
$200 US or $280 CDN

Bus leaves Bad Dog Corunna 8:00 am SHARP and the Moose Lodge, Sarnia 8:30 am SHARP. We will be stopping at Walsh's Party Store Soft Sided Coolers Allowed. NO STRYFOAM COOLERS. Contact Willie at 519-332-6771, 519-384-1957 or at willie@cogeco.ca Ticket's also can be purchased at Preferred Charters 1-810-982-7433

Saturday - October 12th at 7:00 pm
$180 US and $250 CDN - Lower Bowl
Wednesday - November 27th at 7:00 pm
$180 US and $250 CDN - Lower Bowl

Coach Bus leaves Bad Dog Corunna at 2:00 pm and Food Basics Sarnia at 2:30 pm Sharp. Small soft sided coolers allowed. $100 CDN deposit secures seat with the rest due 5 weeks before game that your attending. Contact Willie at 519-332-6771, 519-384-1957 or willie@cogeco.ca

WILLARD WILLIE WILLIAMS ROAD TRIP

Contact Maureen (Mo) Young on Facebook or Willie at 519-332-6771 or 519-384-1957 willie@cogeco.ca

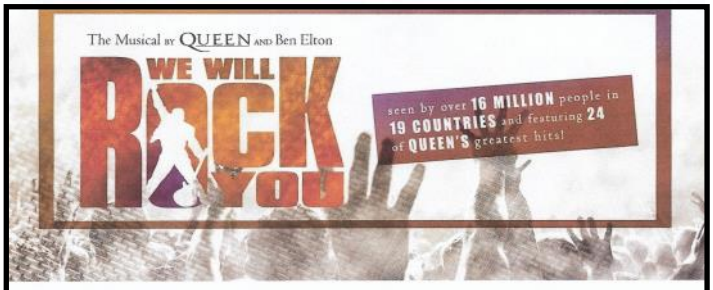

We Will Rock You - Queen

Windsor Casino

Saturday November 30th at 8:00 pm Show

$170 CDN per person

Limo Bus, Ticket to Show (Sec. F5) and $15 Slot Play

ONLY 30 SEATS

Bus leaves Boulevard Bar & Grill at 4:00 pm Sharp and Bad Dog Corunna at 4:20 pm. Leave 30 min. after the show. Contact Willie at 519-332-6771, 519-384-1957 and willie@cogeco.ca.

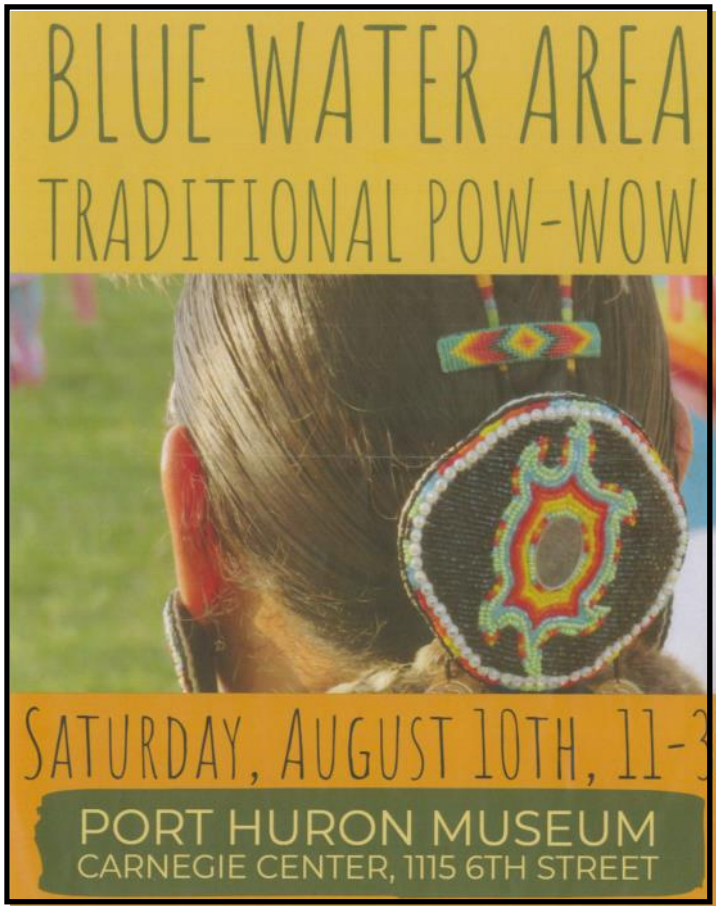

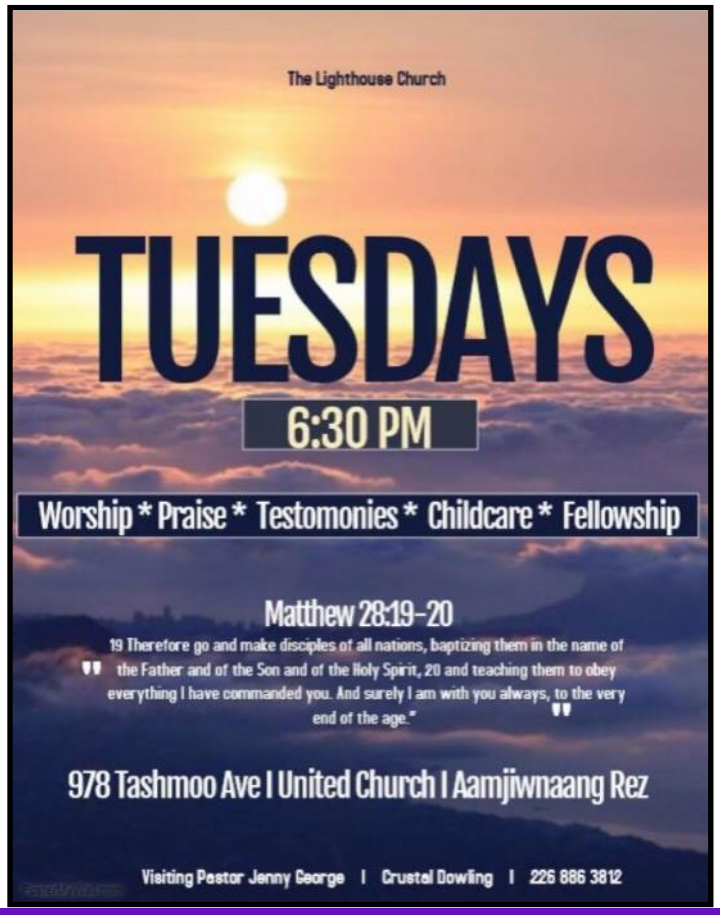

St. Clair United Church
Aamjiwnaang First Nation

978 Tashmoo Avenue,
Sarnia, Ontario, N7T 7H5

If anyone is wishing to be baptized, please call Pastor Brenda at 519-336-6216

Sunday School will begin again at 10 am.

NEEDED - PIANIST

Musician to play the piano or organ, each Sunday and on special occasions. Payment provided. Please inquire.

Apply to: St. Clair United Church,
984 Tashmoo Ave.,
Sarnia, ON N7T 7H5

Rev. Brenda Mac Main
Church Phone: 519.344.6119
Home Phone: 519.336.6216
stclairunited@rogers.com

Mino Dbishkaayin-Happy Birthday

Catina	Gray	Aug.	2	Reid	Williams	Aug.	8
Jill	Henry	Aug.	2	Amanda	Joseph	Aug.	9
Natasha	Rizzuto	Aug.	2	Cody	Rogers	Aug.	9
Jolene	Kearse	Aug.	2	Venice	White	Aug.	9
Isabella	Goulet	Aug.	3	Evan	Beilby-Plain	Aug.	10
Sharon	Partin	Aug.	3	Launa	Romlewski	Aug.	10
Evan	Simon	Aug.	3	Kathryn	Shaw	Aug.	10
Richard	Smith	Aug.	3	Lilyana	Solares	Aug.	10
Annlee	Stewart	Aug.	3	Carter	Adams	Aug.	10
Lasalle	Yellowman	Aug.	3	Shia	Williams	Aug.	10
Mary Lisa	Bourque	Aug.	4	Paige	Bird-Carroll	Aug.	11
Roman Blaise	Bressette	Aug.	4	Keegan	Bressette	Aug.	11
Troy	Coker	Aug.	4	Ronald	Cooling	Aug.	11
Paul	Farrugia	Aug.	4	Destiny	Nahdee	Aug.	11
Devon	Jones	Aug.	4	Ryan	Williams	Aug.	11
Lauren	Peters	Aug.	4	Jessica	Joseph	Aug.	12
Bryan	Rosales	Aug.	4	Virgina	Nahmabin	Aug.	12
Megan	Tipton	Aug.	4	Maggie	Parkinson	Aug.	12
Katie	Cottrelle	Aug.	5	Dakota	Plain	Aug.	12
Sonya	Pimentel	Aug.	5	Nicole	Robertson	Aug.	12
Hannah	Adams	Aug.	6	Irene	Bois	Aug.	13
Kevin	Bird	Aug.	6	Charity	Corner	Aug.	13
Zachary	Dunning	Aug.	6	Roxanne	Elie	Aug.	13
Kimberly	Hunt	Aug.	6	Dayton	Gray-Wright	Aug.	13
Courtney	Jackson	Aug.	6	Richard	Gray	Aug.	13
Animikeence	Plain	Aug.	6	Loraine	Hewitt	Aug.	13
Darlene	Rising	Aug.	6	Michael	Meloche	Aug.	13
Danalynn	Williams	Aug.	6	Harold	Plain	Aug.	13
Boston	Bois	Aug.	7	Shawnessy	Plain	Aug.	13
Maria	Cottrelle	Aug.	7	Alyssa	Alton	Aug.	14
Aubrey	Fisher-Cristovao	Aug.	7	Jacob	Gravelle	Aug.	14
Derrick	Hill	Aug.	7	Jeffrey	Hebner	Aug.	14
Brooke	Jacobs	Aug.	7	Joselyn	Joseph	Aug.	14
Carey	Joseph	Aug.	7	Sean	Oliver	Aug.	14
Heather	Plain	Aug.	7	Elizabeth	Plain	Aug.	14
Michael F	Plain	Aug.	7	Jessie	Plain	Aug.	14
Candace	Rogers	Aug.	7	Amanda	Simon	Aug.	14
Janet	Smith	Aug.	7	Christine	Birchard	Aug.	15
Kathleen	Coates	Aug.	8	Leandra	Colaguori	Aug.	15
Steven	DeGurse	Aug.	8	Mark	Elie	Aug.	15
Frances	Gray	Aug.	8	Gavin	Gray	Aug.	15
Ralph	Nahmabin	Aug.	8	Carolina	Huete-Jacobs	Aug.	15
Faith	Oliver	Aug.	8	Denise	Lewis	Aug.	15
Melissa	Priboj	Aug.	8	Marlene	Nahmabin	Aug.	15
Sara	Price	Aug.	8	Shawna	Oliver	Aug.	15
Naomi	Reid	Aug.	8	Shelby	Plain	Aug.	15
Geri	Smith	Aug.	8	Gracin	Williams	Aug.	15

RIVERSIDE LUNCH

1666 St. Clair Pkwy, Sarnia, ON

PHONE # (226) 776-1527

Sausage (hot & mild)	$6.00	or	(combo)	$8.75
Hamburg	$4.50	or	(combo)	$7.25
Cheeseburg	$5.00	or	(combo)	$7.75
Bacon Cheeseburg	$5.75	or	(combo)	$8.25
Chicken Burg	$5.00	or	(combo)	$7.75
Hot Dog (jumbo)	$4.50	or	(combo)	$7.00
Coney Dog	$5.50	or	(combo)	$8.00
Nish Moosh	$6.00	or	(combo)	$8.75

("**Nish Moosh**" is, Jumbo Dog, fried onions, bacon strip, chz slice, chili and mustard)

Combos Include: Fries & Pop (Gravy $1.00 xtra)
instead of regular fries in combo add
($1.50/poutine), ($1.75/chili chz fry), ($2.25/fry supreme)

	Sm	Med	Lrg(fam)
Fresh Cut Fries	$3.00	$4.00	$7.50
Poutine	$4.50	$5.50	$9.50
Chili Chz Fry	$4.50	$5.50	$9.50
Fry Supreme	$5.25	$6.25	$10.50
Gravy	$1.00		
Jumbo Pickle	$2.00		

Chili, Fried Onions, Melt'd Chz, or Chz slice $1.00 ea.

Pop	$1.00	**Juice Box**	$0.75
Water	$1.00	**Freezies**	$1.00

Phone in Advance (for faster service)
(Name, Ph. #, Order and condiments, Pick up time)

OPEN: Mon. - Fri. 11am - 6pm

CROSSWORD SOLUTION

T	O	O	T		A	R	C	H		I	S	L	E	S
Y	A	R	N		M	I	R	E		M	E	A	N	T
P	R	E	T	E	N	D	E	R		P	A	S	T	A
E	S	S		D	E	E	P		D	E	S	E	R	T
			L	E	S	S	E	N	E	D		R	Y	E
T	E	N	A	N	T			A	B	E	D			
A	L	O	T		Y	E	A	S	T		I	S	N	T
C	L	U	E			V	I	A			L	E	A	R
T	A	N	S		B	E	L	L	E		A	C	M	E
			T	H	A	N			S	E	T	T	E	E
L	A	S		O	B	S	T	A	C	L	E			
A	L	P	I	N	E		E	R	O	S		A	M	A
S	L	I	D	E		U	N	D	R	E	S	S	E	D
T	O	N	E	S		S	O	O	T		T	I	E	D
S	W	E	A	T		E	R	R	S		Y	A	K	S

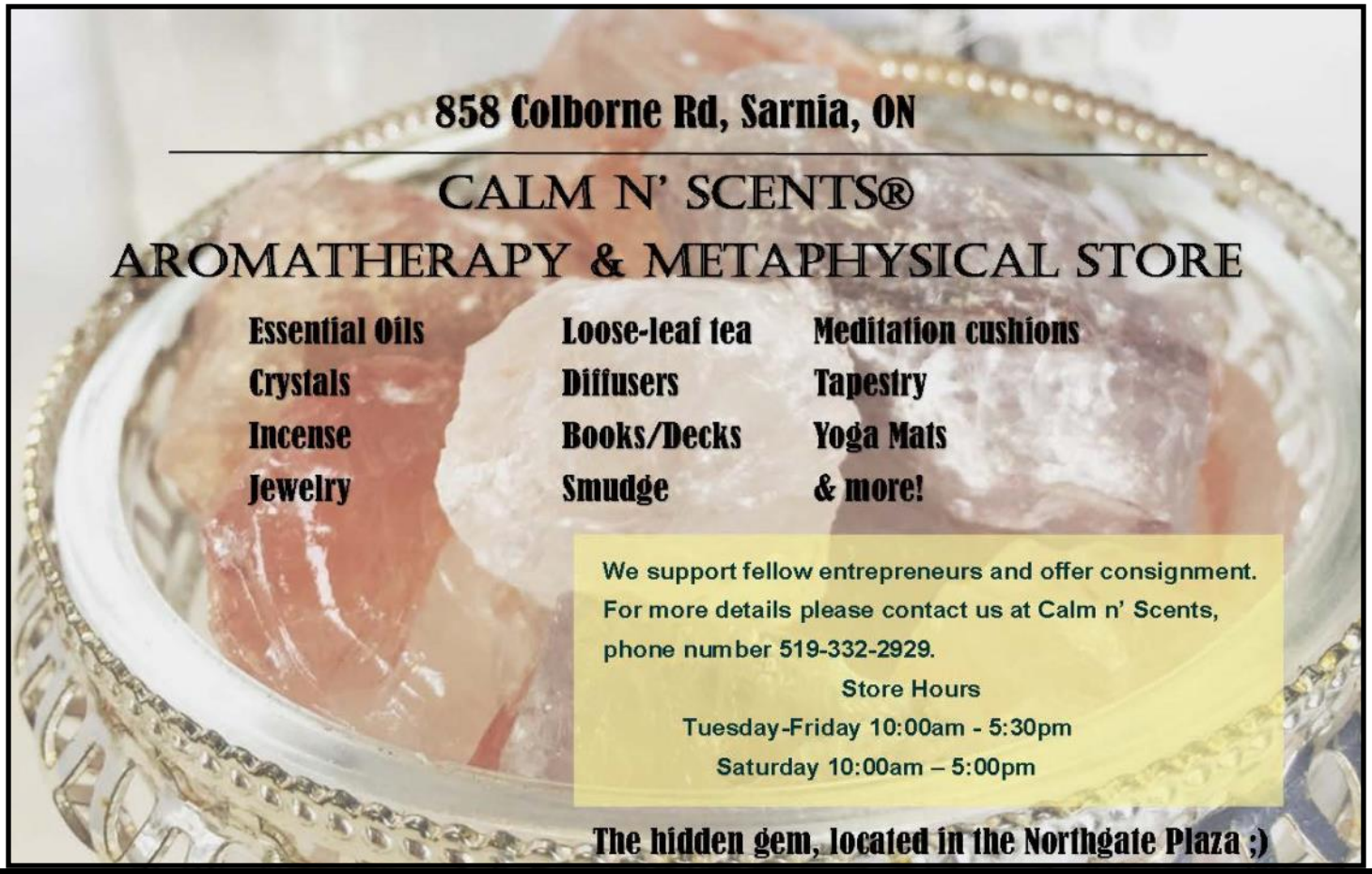

Job Search Websites

A. **OFIFC**, http://www.ofifc.org/

B. **Nokee Kwe**, http://www.nokeekwe.ca/

C. **Southern First Nation Secretariat**,

http://www.sfns.on.ca/index.html

A. **N'Amerind Friendship Centre (London)**, http://www.namerind.on.ca/

B. **Anishnawbe Health Toronto**,

http://www.aht.ca/

A. **SOAHAC London, Chippewas of the Thames, Owen Sound**, http://www.soahac.on.ca/

B. **Six Nations (Ohsweken, ON)**, http://www.sixnations.ca/

Other Job Search Engines:

- http://www.aboriginalcareers.ca/
- http://ca.indeed.com/Aboriginal-jobs
- http://www.wowjobs.ca/jobs-aboriginal-jobs
- http://www.turtleisland.org/front/front.htm
- http://www.eluta.ca/
- http://www.monster.ca/
- http://www.workopolis.com/
- http://www.jobs.ca/
- http://www.servicecanada.gc.ca/eng/sc/jobs/jobbank.shtml
- http://www.ofifc.org/

For Up-To-Date News and Information in the First Nations Political Arena you may visit the following sites:

Chiefs of Ontario visit: http://www.chiefs-of-ontario.org/

Union of Ontario Indians visit: http://www.anishinabek.ca/

Assembly of First Nations visit: http://www.afn.ca/

Southern First Nation Secretariat http://www.sfns.on.ca/

Aboriginal Affairs and Northern Development Canada http://www.aadnc-aandc.gc.ca/

TJ's Salvage & Demolition

Down & Out?? We'll tear it down, cut it down and haul it out… trees, buildings, cars or whatever you want removed. Reasonable Rates… Prompt Service…

Call Jamie, Jacob or Triah at

226-932-5784

MONAT

AMANDA HOPKINS

Independent Market Partner
#1550947

226.402.4395
amanda.hopkins00@gmail.com
Amandahopkins00.mymonat.com

TAX FREE

FURNITURE WAREHOUSE

Thursday to Saturday 11 am - 5 pm

Sunday - 12 pm - 5 pm

Great Prices!

1647 Williams Drive
(at the end of Indian Road)
Sarnia, ON

Tecumseh

Community Development Corporation

1040 Degurse Drive, Sarnia ON N7T 7H5
519-332-5151 | 1-888-433-1533

Where do I begin?
Call Tecumseh Today! 1-888-433-1533

- **BUSINESS COUNSELLING**
- **BUSINESS FINANCING**
- **COMMUNITY DEVELOPMENT**

LOOKING FOR FOSTER PARENTS

Eagle's Nest: A Place to Soar, Inc.

"We are looking for families". Will you open your homes? Be a loving foster parent & role model to Native children in CAS care. We all need to feel safe, wanted and loved. Will you welcome a child into your nest, you do not have to be native, we provide cultural teaching.

EAGLE'S NEST: A PLACE TO SOAR, INC. FOSTER CARE AGENCY
Eagles Nest—Will complete Home Studies and Prepare you to be a Foster Parent. Licensed by: Ministry of Children & Youth Services
Accredited by: CARF International

Please Call—519-439-3000 ext. 202
www.eaglesnestinc.ca

ANIMAL CONTROL OFFICER

Brian Bois & Public Works Department
519-330-7375

For animal control issues only!

- Primary duties are to follow up on loose dog.
- complaints and monitor quarantined dogs.
- If you are a dog owner and your dog is loose, it is your responsibility to retrieve your dog.
- Traps available at Band Garage for use by community members. 519-336-0510

Roger Williams' AUTHENTIC NATIVE CRAFT SHOP

Lots to Choose From & Great Gift Ideas!

STORE HOURS
MONDAY ~ SATURDAY
10:00 AM ~ 6:00 PM

R&R Renovations - Interior and Exterior ..
Call Ryan for a free estimate
519 312 7537 - 7 days a week

CHIPPEWA TRIBE-UNE

1972 Virgil Avenue
Sarnia, Ontario N7T 7H5
Phone: 519-491-2160 or Fax: 519-491-0912
E-mail: editor@aamjiwnaang.ca

The next issue is due out on
Friday, August 16th, 2019
The deadline for submissions is
Tuesday, August 13th, 2019 at 4:30 pm

Please submit your documents in
Word, Excel, or Publisher formats or info can be hand written; **jpeg** for pictures.

This paper and past editions can also be found on the Aamjiwnaang website at: www.aamjiwnaang.ca
If you have stories that you would like to share, please submit them to the Editor at : editor@aamjiwnaang.ca

TNT Auto Detailing & Upholstery

Call for free quote or to book appointment

Auto Detailing
Upholstery & Carpet Cleaning

Greg Gray *(Owner)*- (226)-349-1865
1909 Virgil Ave-Sarnia, Ontario

TRIBAL CUSTOM

Do you feel your insurance is too high?
We can help you find the right price and provide you with great service.

Call NOW for a no-obligation quote!

Head Office — 1000 Degurse Drive, Suite 2,
Sarnia, Ontario N7T 7H5
Tel (519)332-4894 Fax (519)332-5982

"Our Vision—Your Well Being—Our Coverage"

LEGAL AID ONTARIO
AIDE JURIDIQUE ONTARIO

Representatives from Legal Aid Ontario are offering free "Legal Aid Advice Clinics" for Band Members. The advice clinics will be held every Monday from 9:00AM – 4:00PM at the Maawn Doosh Gumig Community Centre. Lawyer, Matt Stone and Legal Aid Worker, Ember Chapdelaine will be present to assist members with any questions.
Appointments are encouraged. To set up an appointment time please call (519) 344-4949.